



Southwest Center for Dentistry



Southwest Center for Dentistry
4517 Memorial Circle
Oklahoma City, OK 73142

Specific Expectations

Excellence

Implant Surgery and Restoration
Mini-Residency
Oklahoma City, Oklahoma

Esthetics

Expectations

Excellence

Implant Surgery and Restoration
Mini-Residency
Hands-On Training
Cadaver Workshop
Direct Patient Contact



Implant Placement from a Prosthodontic Perspective

About the Speakers



Thomas J. McGarry, D.D.S.

Dr. McGarry received his D.D.S. degree in 1975 from the University of Missouri at Kansas City, his Certificate of Prosthodontics in 1978 from UCSF/VIA San Francisco, and became a Diplomate of the American Board of Prosthodontics in 1991. He is a fellow in the American College of Prosthodontists and has served as President of the College. He is a member of the ADA, Academy of Osseointegration, American Academy of Fixed Prosthodontics, Academy of Prosthodontics, Greater New York Academy of Prosthodontics and the American College of Dentists. Dr. McGarry maintains a full-time private practice limited to Prosthodontics.



David A. Felton, D.D.S., M.S., F.A.C.P.

Session III August 10-11

Dr. Felton completed his D.D.S. (1977) and M.S. (1984-Prosthodontics) degrees at the University of North Carolina School of Dentistry in Chapel Hill, NC. He served as Director of Graduate Prosthodontics from 1989-1992, and as Chair of Prosthodontics from 1992-2002. He is a Past-President of the American College of Prosthodontists (ACP), and currently serves as Editor-in-Chief of the **Journal of Prosthodontics**. He is a member of multiple dental organizations and has published over 40 journal articles and 120 abstracts. Dr. Felton is currently on faculty at UNC in the graduate department.



Jon M. Finley, D.D.S.

Session III March 2-3

Dr. Finley received his dental degree from the University of Illinois, College of Dentistry, and his Certificate of Prosthodontics from the University of Missouri-Kansas City, School of Dentistry. He is a worldwide lecturer and author in the field of dental implantology. Dr. Finley is a Fellow in the Academy of Osseointegration, Diplomate of the International Congress of Oral Implantology, member of the American College of Prosthodontics, member of the American Academy of Restorative Dentistry and is on the Kansas State Board of Specialty Examiners. Dr. Finley maintains a private practice limited to Prosthodontics in Prairie Village, KS.



Hunter Stuart, D.D.S., M.S.

Dr. Stuart received his D.D.S. degree from Baylor College of Dentistry in 1974, his Certificate and Master of Science in Prosthodontics from UT Houston, Oral-Craniofacial Fellowship from UT Health Science Center and his certification in parenteral conscious sedation from the University of Alabama, Birmingham. Dr. Stuart maintains a part time private practice limited to Prosthodontics in Fort Worth, TX and provides portable parenteral conscious sedation to the dental community through his company Sedation-On-Call.



Dan O'Donoghue, Ph.D.

Dr. O'Donoghue received his Ph.D. from the Department of Anatomy, Loyola University, Stritch School of Medicine in 1984. He is a Graduate of Distinction, Physician Assistant Program OU College of Medicine. He is an Associate Professor in both the Department of Family and Preventive Medicine and Cell Biology, OU College of Medicine. He received the Regents Award for Superior Teaching, Department of Cell Biology in both 2005 and 2006. Dr. O'Donoghue currently teaches human anatomy to both OU College of Medicine and College of Dentistry students.



Dr. Tom McGarry has been an exceptional mentor to me in my implant placement training. The most important message I share with endodontists who have decided to become involved in implantology is that these procedures are, and should be, prosthetically driven.

Dr. McGarry's expertise as a prosthodontist/implant surgeon has enabled me to effectively communicate with my restorative colleagues and to ideally position implant fixtures right where they need them.

Dr. McGarry is an approachable and talented teacher, his training facility is state-of-the-art, and it has been pure pleasure to be his student. I give him my highest recommendation.

L. Stephen Buchanan, Endodontist
Santa Barbara, CA

Course Description

Implant placement from a prosthodontic perspective.

This course gives you the mentored experience you need to master optimally placed dental implants for the best esthetic and functional restorations.

After intensive multi-session hands-on instruction, you will be mentored while surgically placing implants into your own patient.

Unlike other weekend courses where you buy equipment but never feel comfortable enough to go home and use it, our participants have 100% success rates in integration of implant placement into their practices.

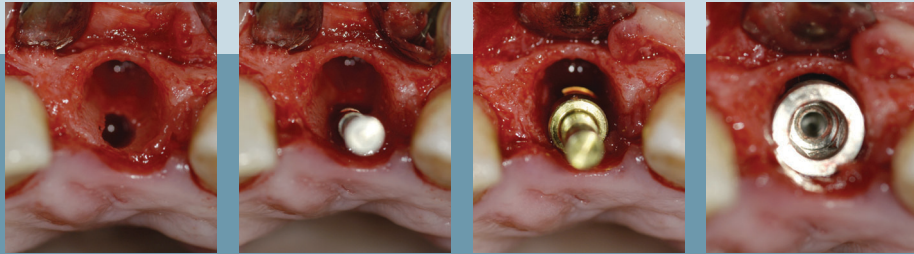

Course Objectives

- Successfully utilize the most advanced and least invasive technique of tooth replacement
- Become successful at achieving prosthodontically favorable implant positioning utilizing emerging techniques including **Biaxial Implant Positioning**
- Reduce complications associated with malpositioned implants
- Increase auxiliary staff's level of comfort and competence in implant placement assistance
- Increase patient satisfaction by providing esthetically pleasing and functional solutions for missing teeth
- Increase patient satisfaction and increase practitioner success with single provider care practice management



The cadaver workshops were worth double the price of the whole course.
Chris Wolken, DDS, St. Louis, MO

Best CE of my whole career!
Steve Wagner, Prosthodontist, Albuquerque, NM

This step-by-step course prepares the participant for implant dentistry in his practice. The final session will be devoted to placing implants in the patient provided by the individual participant. A patient may be provided for a participant for a fee subject to availability.

Hands-on laboratory workshops will be located in the on-site 12 station professional laboratory.

Session Schedules

Participants must attend each of the four sessions.

Attendance is limited due to the mentoring focus of the course.

Session I

Day 1: 8am-5pm

Implant design/mechanics theory
Patient evaluation
Records and imaging (CT included)
Treatment plan--Prosthetic
Live surgery--observe/assist

Day 2: 8am-3pm

Anatomic limitations/Surgical anatomy
Hands-on cadaver workshop
Surgical treatment plan
Merge prosthetic/surgical treatment plans
Develop alternate treatment plans

Session II

Day 1: 8am-5pm

Biaxial Implant Placement
Advances in Implant Restoration
Basic surgical principals
Hands-on cadaver workshop
Hard and soft tissue
Suturing
Incisions
Flap design and circulation
Live surgery--observe/assist

Day 2: 8am-3pm

Complications
Site development--prosthetic and surgical
Both hard and soft tissue management
Models and/or cadavers
Closed and open sinus elevations
Membranes
Platelet rich plasma (PRP)
Immediate placement
Immediate temporization

Session III

Staff Attended (optional)

Day 1 8am-5pm

Doctors

Pharmacology
Emergency procedures
Implant placement hands-on
Drill guide fabrication
Surgical indexing
Live surgery--observe/assist
Implant dental practice development

Staff

Overview of implant surgery
Inventory management
Surgical kit
Pre-op instructions
Live surgery demo

Day 2 8am-3pm

Doctors

Presentation of surgical/prosthetic plan for surgery scheduled Session IV
Implant placement simulation in mannikin in operatory
Essix bridge fabrication
Temporary partials, bridges, crowns

Staff

Room set-up
Surgical assisting techniques
Patient monitoring
Drilling protocols
Post-op instructions

Session IV

Staff Attended (optional)

Day 1 8am-5pm

Review of prosthetic/surgical plan for each scheduled patient
Surgical placement of implants by participants

Day 2 8am-5pm

Surgical placement of implants by participants

Training my assistants has made all the difference in the world—they really enjoyed the course and came away with a great deal of enthusiasm. Their excitement, coupled with the high quality of the training, has made the integration of implant placement into my practice so much easier.
Bob Hall, DDS, Topeka, KS

Registration

Participants will receive:

- Certificate of Completion
- 58 Hours of Continuing Education Credit
- Course Manual
- Continental Breakfast, Lunch
- Friday Evening Dinner: Sessions I and IV

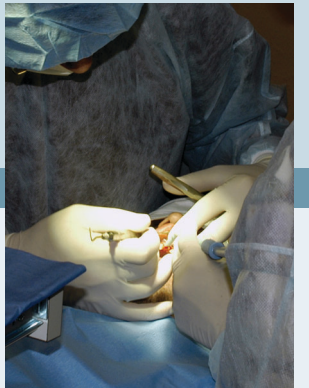

Winter/Spring 2007

Session I

January 12-13

Session II

February 9-10

Session III

March 2-3

Session IV

April 20-21

Summer/Fall 2007

Session I

June 8-9

Session II

July 13-14

Session III

August 10-11

Session IV

September 7-8

Tuition: Doctors: \$9500 Staff: \$550 per session/\$850 for 2 sessions

Name _____ ☐ DDS ☐ DMD

Specialty _____

Address _____

City _____ State _____ Zip _____

Phone _____ Fax _____

E-mail _____

Staff name(s) _____

Fax or Mail this form to:

Southwest Center for Dentistry
4517 Memorial Circle
Oklahoma City, OK 73142
Fax: 405.755.7169

Method of Payment:

- ☐ Visa
☐ MasterCard
☐ Check

Credit Card # _____ Exp: _____

Signature _____

Please make checks payable to: **Southwest Center for Dentistry**

Full tuition must accompany the registration form for a valid reservation.

Verification of current dental license and malpractice insurance must be received prior to course date.

For further information: gretchen@swcenterfordentistry.com or 405.755.7777
www.swcenterfordentistry.com

DENTSPLY
SALVIN
Dental Specialties

This program is sponsored in part by unrestricted educational grants from Dentsply and Salvin Dental Specialties.

The Southwest Center for Dentistry is an ADA CERP recognized provider. Participants: Continuing education credits issued for participation in the CE activity may not apply toward license renewal in all states. It is the responsibility of each participant to verify the requirements of his/her licensing boards

ADACERP
CONTINUING EDUCATION RECOGNITION PROGRAM

The formal continuing education programs of this sponsor are accepted by the AGD for Fellowship/Mastership credit.

Cancellation Policy: Confirmed registrants unable to attend may obtain a refund (less a \$100 admin fee) by notifying SCD no later than 4 weeks prior to the course start date. Cancellations from 2-4 weeks prior will be refunded 50% of the full course fee. Cancellations of less than 2 weeks and "no shows" will be eligible for no refund. Cancellations for individual sessions will not be refunded. SCD reserves the right to cancel a full course with the full fee refunded. Should SCD find it necessary to cancel an individual session, we will reschedule that session or refund 25% of the full fee.
SCD will not be responsible for expenses incurred by the registrant.