



Southwest Center for Dentistry

Endodontics

Expectations



Excellence
**Implant Surgery and Restoration
Mini-Residency**
Oklahoma City, Oklahoma



Southwest Center for Dentistry
4517 Memorial Circle
Oklahoma City, OK 73142

Esthetics

Expectations

Excellence



**Implant Surgery and Restoration
Mini-Residency**
*Hands-On Training
Cadaver Workshop
Direct Patient Contact*

About the Speakers



Thomas J. McGarry, D.D.S.

Dr. McGarry received his D.D.S. degree in 1975 from the University of Missouri at Kansas City, his Certificate of Prosthodontics in 1978 from UCSF/VA San Francisco, and became a Diplomate of the American Board of Prosthodontics in 1991. He is a fellow in the American College of Prosthodontists and has served as President of the College. He is a member of the ADA, Academy of Osseointegration, American Academy of Fixed Prosthodontics, Academy of Prosthodontics, Greater New York Academy of Prosthodontics and the American College of Dentists.

Dr. McGarry maintains a full-time private practice limited to Prosthodontics.



Kenneth A. Malament, D.D.S., M.S.

Dr. Malament received his D.D.S. from N.Y.U. College of Dentistry and a specialty certificate and Master's degree from Boston University School of Graduate Dentistry. He is a Clinical Professor at Tufts University and a Course Director in postgraduate department of Prosthodontics. He is the Secretary-Treasurer, Examining Director and Diplomate of the American Board of Prosthodontics.

Dr. Malament has a full time practice limited to prosthodontics in Boston that includes a dental laboratory with master dental technologists.



Hunter Stuart, D.D.S., M.S.

Dr. Stuart received his D.D.S. degree from Baylor College of Dentistry in 1974, his Certificate and Master of Science in Prosthodontics from UT Houston, Oral-Craniofacial Fellowship from UT Health Science Center and his certification in parenteral conscious sedation from the University of Alabama, Birmingham.

Dr. Stuart maintains a part time private practice limited to Prosthodontics in Oklahoma City and provides portable parenteral conscious sedation to the dental community through his company Sedation-On-Call.



Dan O'Donoghue, Ph.D.

Dr. O'Donoghue received his Ph.D. from the Department of Anatomy, Loyola University, Stritch School of Medicine in 1984. He also is a Graduate of Distinction, Physician Assistant Program OU College of Medicine. He is an Associate Professor in both the Department of Family and Preventive Medicine and Cell Biology, OU College of Medicine.

Dr. O'Donoghue currently teaches human anatomy to both OU College of Medicine and College of Dentistry students.

Dr. Tom McGarry has been an exceptional mentor to me in my implant placement training. The most important message I share with endodontists who have decided to become involved in implantology is that these procedures are, and should be, prosthetically driven. Dr. McGarry's expertise as a prosthodontist/implant surgeon has enabled me to effectively communicate with my restorative colleagues and to ideally position implant fixtures right where they need them. Dr. McGarry is an approachable and talented teacher, his training facility is state-of-the-art, and it has been pure pleasure to be his student. I give him my highest recommendation.

L. Stephen Buchanan, Endodontist, Santa Barbara, CA

It was Dr. Tom McGarry's encouragement and guidance which fueled my inspiration to start mainstream implant placement in my prosthodontic practice.

Ric Shaw, Prosthodontist, Austin, TX

Tom McGarry is a national leader and teacher whose enthusiasm and vision has been instrumental in promoting Implant Prosthodontics. This is a great opportunity for other clinicians to benefit from his clinical expertise.

Burt Melton, Prosthodontist, Albuquerque, NM

Dr. Tom McGarry has an infectious passion for promoting the use of implant placement in the Prosthodontic practice. I am truly grateful for his mentorship and support in helping me add this important treatment modality to my practice.

Doug Erickson, Prosthodontist, Duluth, MN

Course Description

Not your usual CE experience--this course gives you the mentored experience you need to master dental implant placement, tissue regeneration and subsequent esthetic restorations for immediate integration into your practice.

After intensive multi-session hands-on instruction, you will be mentored while surgically placing implants into your own patient.

Dental implant placement and restoration as a single provider will allow the practitioner to meet the demands of the patient for successful, esthetically pleasing and naturally functioning tooth replacement.

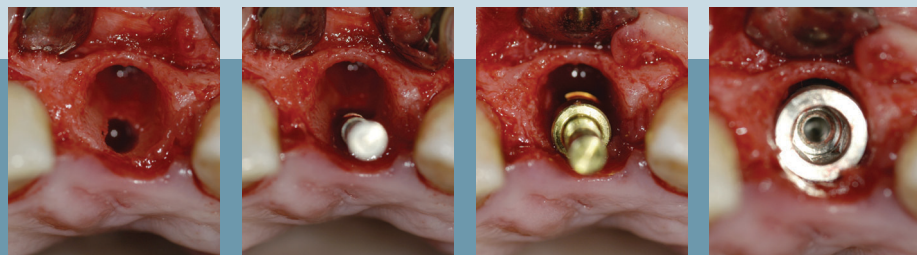

Course Objectives

- Successfully utilize the most advanced and least invasive technique of tooth replacement
- Become successful at achieving prosthodontically favorable implant positioning utilizing emerging techniques including **Biaxial Implant Positioning**
- Reduce complications associated with malpositioned implants
- Increase auxiliary staff's level of comfort and competence in implant placement assistance
- Increase patient satisfaction by providing esthetically pleasing and functional solutions for missing teeth
- Increase patient satisfaction and increase practitioner success with single provider care practice management



Hands-on laboratory workshops will be located in the on-site 12 station professional laboratory.

This step-by-step course prepares the participant for implant dentistry in his practice. The final session will be devoted to placing implants in the patient provided by the individual participant. A patient may be provided for a participant for a fee subject to availability.

Participants must provide verification of current dental licensure and malpractice insurance 30 days prior to course date.

Session Schedules

Participants must attend each of the four sessions.
Choice of dates will be subject to availability.
Attendance is limited due to the mentoring focus of the course.

Session I

June 16-17 or June 23-24

Day 1: 8am-5pm
Implant design/mechanics theory
Patient evaluation
Records and imaging
Treatment plan-Prosthetic
Live surgery--observe/assist

Day 2: 8am-3pm
Anatomic limitations/Surgical anatomy
Hands-on cadaver workshop
Surgical treatment plan
Merge prosthetic/surgical treatment plans
Develop alternate treatment plans

Session II

August 4-5 or August 18-19

Day 1: 8am-5pm
Biaxial Implant Placement
Advances in Implant Restoration
Basic surgical principals
Hands-on cadaver workshop
Hard and soft tissue
Suturing
Incisions
Flap design and circulation
Live surgery--observe/assist

Day 2: 8am-3pm
Complications
Site development--prosthetic and surgical
Both hard and soft tissue management
Models and/or cadavers
Closed and open sinus elevations
Membranes
Platelet rich plasma (PRP)
Immediate placement
Immediate temporization

Session III

Staff Attended (optional)

September 15-16 or September 22-23

Day 1 8am-5pm
Doctors
Pharmacology
Emergency procedures
Implant placement hands-on
Drill guide fabrication
Surgical indexing
Live surgery--observe/assist
Implant dental practice development

Staff
Overview of implant surgery
Inventory management
Surgical kit
Pre-op instructions
Live surgery demo

Day 2 8am-3pm
Doctors
Presentation of surgical/prosthetic plan for surgery scheduled
Session IV
Implant placement simulation in mannikin in operatory
Essix bridge fabrication
Temporary partials, bridges, crowns

Staff
Room set-up
Assisting
Patient monitoring
Drilling protocols
Post-op instructions
Sterilization

Session IV

Staff Attended (optional)

October 13-14 or October 27-28

Day 1 8am-5pm
Review of prosthetic/surgical plan for each scheduled patient
Surgical placement of implants by participants

Day 2 8am-5pm
Surgical placement of implants by participants

Registration

Participants will receive:

- Certificate of Completion
- 58 Hours of Continuing Education Credit
- Course Manual
- Continental Breakfast, Lunch
- Friday Evening Dinner: Sessions I and IV



Session One

- June 16-17 or
- June 23-24

Session Two

- August 4-5 or
- August 18-19

Session Three

- September 15-16 or
- September 22-23

Session Four

- October 13-14 or
- October 27-28

Tuition: Doctors: \$7500 Staff: \$550/1 session \$850/2 sessions

Name _____ DDS DMD

Specialty _____

Address _____

City _____ State _____ Zip _____

Phone _____ Fax _____

E-mail _____

Staff name(s) _____

Fax or Mail this form to:

Southwest Center for Dentistry
4517 Memorial Circle
Oklahoma City, OK 73142
Fax: 405.755.7169

Method of Payment:

- Visa
- MasterCard
- Check

Credit Card # _____ Exp: _____

Signature _____

Please make checks payable to: **Southwest Center for Dentistry**
Full tuition must accompany the registration form for a valid reservation.

Verification of current dental license and malpractice insurance must be faxed or mailed 30 days prior to course date.

For further information: gretchen@swcenterfordentistry.com or 405.755.7777



This program is sponsored in part by unrestricted educational grants from Dentsply and Salvin Dental Specialties.



The Southwest Center for Dentistry is an ADA CERP recognized provider. Participants: Continuing education credits issued for participation in the CE activity may not apply toward license renewal in all states. It is the responsibility of each participant to verify the requirements of his/her licensing boards

The formal continuing education programs of this sponsor are accepted by the AGD for Fellowship/Mastership credit.

Cancellation Policy: Confirmed registrants unable to attend may obtain a refund (less a \$100 admin fee) by notifying SCD no later than 4 weeks prior to the course start date. Cancellations from 2-4 weeks prior will be refunded 50% of the full course fee. Cancellations of less than 2 weeks and "no shows" will be eligible for no refund. Cancellations for individual sessions will not be refunded. SCD reserves the right to cancel a full course with the full fee refunded. Should SCD find it necessary to cancel an individual session, we will reschedule that session or refund 25% of the full fee. SCD will not be responsible for expenses incurred by the registrant.